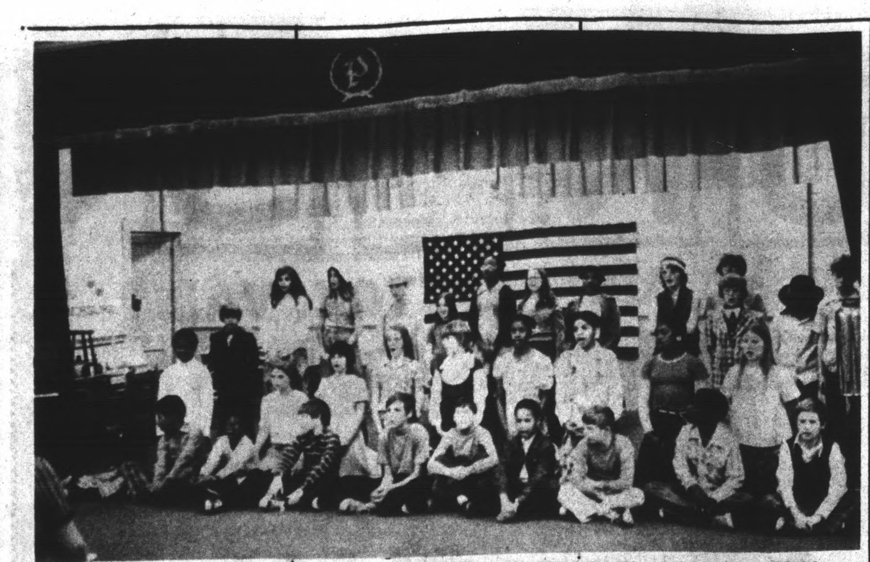

SIXTH GRADE STUDENTS present "Voices of 1776" for Pamplin Elementary School PTA.

MISS AND MR. BICENTENNIAL selection from grade levels K - 6 at Pamplin Elementary School.

PES SIXTH GRADE GIRLS make Bicentennial fabric flower arrangements.

MRS. WALLIS AND MRS. WALTON TEACH SIXTH YEAR GIRLS to sew fabric flowers.

BICENTENNIAL ACTIVITIES AT PES

Students at Pamplin Elementary School continue to celebrate our Nation's 200th Birthday in many red, white and blue ways. Miss Rebecca Jordon's and Mrs. Rosa Inge's sixth year students presented a play, "Voice of 1776", for the March 16 PTA meeting. A project of Mrs. Nancy Dickerson's fifth year students was to have each class select a Miss and Mr. Bicentennial. These students were presented at the PTA meeting with each Miss Bicentennial receiving a bouquet of flowers.

Mrs. W. W. Wallis and Mrs. Lloyd Walton taught the sixth year girls how to sew fabric flowers. Red, white and blue print fabric was selected which resulted in two Bicentennial flower arrangements for the school.

All fourth, fifth, and sixth year students at Pamplin Elementary School attended a special showing of the film, "1776". The film was shown in Lynchburg for school children in the Central Virginia area.

A grounds beautification project is also underway for the Bicentennial year. The sixth year boys participated in a playground clean-up day and help was provided by Mr. Frank Sweet and the Lucky Clover 4-H Club, as they leveled and seeded an area of the playground for the school. Fourth and fifth year students are making plans to plant a garden of flowers and shrubs in the area between the two buildings of the school.

All of the activities have provided fun and learning experiences for students. A renewed pride in America and pride as Americans is the most important objective of each activity.

Stonewall

"But of that day and hour knoweth no man, no, not the angels of heaven, but my Father only." Matt. 24:36

Mrs. Layton Haley, of Roanoke, spent the week end with her father, Mr. Osborn Davidson and uncle, Crawford Davidson. Both are doing very well.

Mr. and Mrs. I. B. Wheeler visited Mr. Tommy Davidson Sunday afternoon. He has spent the winter with his sister, Mrs. Davis Smith.

Mr. and Mrs. Dale Campbell and daughters went to Pennsylvania for the week end.

Mr. and Mrs. Lyle Gilbert spent the week end in Richmond.

Mr. C. D. Wilburn really gave a grand sermon Sunday at Hebron.

Mr. and Mrs. Bruce Stratton spent Sunday with his parents.

Mr. and Mrs. Dallas Gillespie and Mrs. Hazel Gallespie visited Mr. and Mrs. Lonnie Reynolds Saturday night. He was home from the hospital and doing better.

Quite a few around got some garden planted Saturday. Hope this warm weather keeps up.

Mr. and Mrs. Wilbur Moon and Beth were supper guests of Mr. and Mrs. I. B. Wheeler Saturday night.

Mr. and Mrs. J. P. Alvis, Jr. spent the week end in Orange, Va. with her family.

the home of Mrs. Evelyn Austin.

Mr. J. K. Hamilton and Mr. Jack Baker attended "Open House" at Langley Air Force Base, Langley Field on Sat., March 20.

Mrs. J. C. Staples has been moved from Guggenheimer Nursing Home to Saunders Care Home on Memorial Ave., Lynchburg.

Mrs. John Covington is spending some time at Danville to be near her father, Mr. E. B. Poindexter, a patient in Danville Memorial Hospital due to injuries received in an automobile accident.

Mrs. Minnie Massie, of Hampton, Va., is spending some time here with her brother-in-law and sister, Mr. and Mrs. Z. E. Cheatham.

Mrs. Ora Baker, Mrs. Lillie Jennings, Mrs. Mattie "Mott" Harvey, Mrs. Marie Harvey and Mrs. Glady Harvey spent Monday with Mrs. C. I. Harvey of Cullen in celebration of her birthday.

Evergreen

The Evergreen Baptist Church officers and teachers Bible Study will meet Fri., March 26 at 7 p.m. in the home of Mr. and Mrs. Randall Wooldridge.

The Pamplin Charge Bible Study and UMYF is cancelled for March 28.

The Choir from Patrick Henry Boys Home, Brookneal, will be at Centenary United Methodist Church, Madisonville Sun., March 28, 7:30.

The Crusaders' for Christ Sunday School Class meeting was held Monday evening in

'before you say "I do"

Let us help you with your:

*ENGAGEMENT ANNOUNCEMENT
*BRIDAL PORTRAITS
* CANDID WEDDING PICTURES
*PICTURE FRAMES
*WEDDING ANNOUNCEMENTS AND ACCESSORIES

You can rely on the Experience and Creativeness of

Robert E. Pankey
Photographic Services
Call 352-8201 for your Appointment

Home-owners:
Inflation can be more dangerous than fire!

If you had to rebuild your house today, it would probably cost twice as much as it did twenty years ago. That's why you need Nationwide's Homeowners Insurance with optional inflation protection. Helps keep your coverage current.

Call for details:

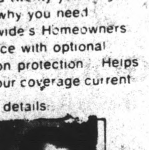

Kenneth E. Franklin
Court Street
Appomattox, Va.
Phone 352-8888
Home 993-2752

NATIONWIDE INSURANCE
Nationwide is on your side
Nationwide Mutual Fire Insurance Co. Home Office: Columbus, Ohio

Stop By and See These Cars We Try To Save you Money

1973 VEGA Station Wagon with Air Condition. GT Clean

1972 CHEVELLL 2 Door Hardtop - only 35,000 miles.

1973 MONTE CARLO C oupe with Air - Automatic-Power Steering - Power BrakeVR Clean

1971 MUSTANG Coupe - Air Condition - Power Steering - Vinyl Roof-New Paint only 64,000 miles

1971 BLAZER -4 Wheel Drive - V8 -Automatic - Air Condition - Power Steering - Extra Clean

1968 COUGAR - V8 - Automatic - Power Steering - Extra Nice.

1971 LINCOLN Continental-4 Door Sedan loaded only 17,000 miles.

1974 MAVERICK 2 Door Sedan Automatic-V8-Power Steering-Air Condition - Vinyl Roof.

1973 FORD XLT Pickup - 360 Engine-Automatic Transmission and Camper Top

1973 CHEVROLET Impala- Custom Coupe Automatic - Air Condition - Power Stering - Power Brakes-Vinyl Roof only 31,000 miles

1969 CHEVELLE 4 Door - V8-Automatic-Really Clean.

Burnette Motor Co.
Downtown Concord Va. Rt. 24 – Dealer Lic. # 7419

WHEN YOUR
OPTOMETRIST
PRESCRIBES GLASSES AND YOUR
REGISTERED OPTICIAN
AT
EHRICH'S
Fills Your Prescription, You Also Get The Guidance Of A
FASHION EYEWEAR CONSULTANT

No Wonder So Many Have Said -
See EHRICH'S
And See Better
See EHRICH'S
And Look Better

To Avail Yourself Of Our
COMPLETE
DIAL 845-1533
EHRICH'S
1107 Main Street
Lynchburg, Va. 24504

SPREADER DISEASE

We cure it with Arcadian® liquid for more uniformly higher yields.

If you've used a dry fertilizer spreader, you've probably seen "spreader disease" which shows up as an uneven growth pattern. You can see where some places got too much fertilizer. While other spots got too little.

What you can't always see is the reduction in yield spreader disease can cost you.

But you can see the difference Arcadian liquid makes. Liquid fertilizer can be applied more uniformly. . . for uniformly higher yields. That's why Arcadian Golden URAN® is ideal for nitrogen top-dressing. And SLF® mixed liquid is perfect for prescription fertilizing. Because every drop delivers the same analysis evenly distributed across every acre.

It's another reason why Arcadian liquid applied uniformly, has proven more profitable than dry fertilizers in field trial comparisons. Liquid is a more accurate way of fertilizing . . . and more profitable for you. Let us prove it to you on your next fertilizer application.

Allied Chemical
Plant Foods

Tolley's Liquid Fertilizer & Fuel
O. H. Tolley & Son
Highway 460 *Pamplin, Va.*

Finance Your NEW OR USED CAR WITH US

FRIENDLY SERVICE! LOW RATES!

TWO CONVENIENT LOCATIONS

Triangle Plaza Shopping Center

and Downtown

Check Our Cost-Free Checking Account

Farmers National Bank

YOUR HOME OWNED AND OPERATED BANK
APPOMATTOX, VIRGINIA
Member Federal Deposit Insurance Corporation
Member Federal Reserve System

GOOD NEWS FOR HOMEMAKERS

By Shirley W. Walton
Extension Agent

SYNTHETIC SUEDE FASHIONS - A '76 pacesetter
Washable, Soft & Wrinkle Resistant

The plushness of suede has been combined with the easy-care properties of synthetic blends to create dresses, sportswear and menswear in a classical fabric for '76! Suede look-alikes boast machine wash - and dryability plus resistance to wrinkling, shrinkage, fraying and pilling.

Available under various trade names, the luxury fabric may also be seen in accessory items such as handbags, hats, belts and in home furnishings that include pillows and chair seats.

The snappy newcomer comes in navy, teal and earth tones such as rust, olive, tobacco, tan. Blends include 60% polyester/40% non-fibrous polyurethane; 95% polyester/5% non - fibrous polyurethane; 80% tiracetate/20% nylon. And, the latest arrival is 100% polyester!

Laundering and drying instructions vary so that care labels should be read and followed carefully.

'When sudsing suede synthetics by hand, care should be taken in rinsing not to squeeze or wring the items. To remove excess moisture, roll garments in a towel. Lay flat or hang to dry.

The wrinkle-resistant characteristic of the elegant fabric has made it a favorite for traveling. Touch-up ironing can be done with a low heat setting, pressing on the reverse side with a press cloth. A light brushing, in one direction, restores the nap.

Comfortable in any season, the material is light and won't stretch out of shape. A boon to home sewers, the fabric is suitable for tailored garments, such as vests, pants, pillows. It can be draped, pleated, gathered or stitched suedes, it may be used. Pre-shrunk interfacings are recommended so a finished garment is completely machine launderable.

RECIPE OF THE WEEK
Lime-Pineapple Salad

1 pkg. lime gelatin
1 cup boiling water
1/2 cup cold water
3 oz. pkg. cream cheese
1 No. 2 can crushed pineapple (undrained)
1/2 cup pecans

Dissolve gelatin and cream cheese in boiling water. Add cold water. Chill until the mixture begins to thicken. Fold in crushed pineapple and nuts. Refrigerate until firm. This may be doubled.

Mrs. C. T. Moses, Jr., President of South Central District V.F.G.C., dressed in her Bicentennial costume, is ready to attend the District Meeting to be held at Averett College in Danville on March 31. She is standing beside a "Living Rose" afghan to be given away at this meeting. Mrs. Moses made the afghan and Mrs. Neal Shepherd, Lynchburg, is projects chairman for the District.

The South Central District, Virginia Federation of Garden Clubs, Inc., Spring meeting will be held at Averett College in Danville on March 31 at 10:30 a.m.

Mrs. Robert C. Reed is general chairman for the day and the Federated Garden Clubs of Danville will serve coffee at 9:30 a.m.

This will be a Bicentennial meeting and those attending are encouraged to dress in Bicentennial costumes.

Mrs. Ben May of Lynchburg is District Registrar and deadline for registration is Saturday, March 27.

Dr. Lee Wayland, a speaker of great demand, will present the program "Wildflower For Fun" following the luncheon.

Members from the Appomattox Garden Club who plan to attend are Mrs. C. T. Moses, Jr., District President; Miss Edith O'Brien, District Corresponding Secretary; Mrs. Reid Shields, President Appomattox Garden Club; Mrs. H. B. Martin and Mrs. Raymond Jamerson.

WEDDING Invitations, Informals on sale at **The Times-Virginian**, Phone 352-8215 - Appomattox, Va. 1-15-tf

CLASSIFIED ADS
GET THE JOB DONE

TIMES-VIRGINIAN, INC.
Appomattox, Va.
Phone 352-8215

FBLA Holds Annual Banquet

On Thursday night, March 18, the Future Business Leaders of America held their annual banquet at Maude's Resturant.

Susan Hamlin, Chapter President, welcomed all guests and members. Guests included Mr. R. B. Carter, Sr.; Mr. Lloyd Walton, Cheryl and Laura; Mr. and Mrs. C. B. Tillery; Mr. and Mrs. John McLean; Mrs. Celia Beamer, Advisor; Mrs. John Alvis, Co-Advisor; and Mrs. Joan Holt, Co-Advisor.

Devotions were given and the meal was served.

Entertainment was provided by Joe Vaughan, B. B. Hubbard, Betty Garrett, Cindy Hix, and Melinda McIntosh.

The banquet was enjoyed by all who attended.

Rocks

MARCH 22 - It was cold here the first of last week. Down in the teens one morning.

Judson Morris of Appomattox entered Virginia Baptist Hospital last Monday.

A speedy recovery is wished him.

Sympathy is extended Mrs. Bessie O'Brien in the death of her husband, William O'Brien.

Mrs. S. E. Ranson returned home after spending last week with her sister, Mrs. Gladys Wilcox.

Mrs. S. E. Ranson returned home after spending last week with her sister, Mrs. Gladys Wilcox of Roanoke.

Mrs. Margaret Marshall is back with Mrs. Bettie Ranson after being sick. She spent awhile with her son and daughter-in-law, Mr. and Mrs. Jimmy Marshall, of near Oakville.

Mrs. Helen Inge and Mrs. Louise Wagner attended the WMU meeting in Roanoke last Wednesday.

Bob and Paul Martin went to see a doctor in Lynchburg last Tuesday. They have the flu again. Bob strep throat, also. A speedy recovery is wished them.

The Rocks Extension Homemakers Club will meet on April 1 with Mrs. W. R. Moore at 7:30 p.m. Margaret Tolley sprained her foot last week.

Friends are sorry to hear Mrs. Mary Bagby is in Virginia Baptist Hospital.

Rev. and Mrs. W. H. Elder were visiting Mrs. Mary Bagby on Saturday afternoon.

A number attended the Gambel and St. John wedding at Evergreen Baptist Church on Saturday afternoon.

Bill Smith accompanied Toby Inge to move the latter's son, Phillip, to Lynchburg Saturday.

Congratulations to Mrs. Louise Wagner, who won a flower from Superior Trees Nursery on last Wednesday.

Mr. and Mrs. R. E. Roach were overnight guests of their son, Rodney, and family of Lovingston Saturday night.

Congratulations to Audrey Almond who won a flower from Superior Trees Nursery today (Monday)

Mrs. Helen Inge will take her mother, Mrs. Clara Garrett to see a doctor in Lynchburg this afternoon.

Everyone was richly blessed Sunday after hearing the youth take part in the services. I'm sure everyone's cup was filled and running over.

Wedding Invitations, Informals on sale at **THE TIMES-VIRGINIAN** - Newspaper office - Phone 352-8215 - Appomattox, Va. 1-15-tf

CANAAN BAPTIST

Junior Choir Anniversary March 28 at 3 p.m. Mrs. Edith Ferguson is in charge.

The 83rd Church Anniversary will begin March 31 at 7:30 p.m. with Rev. James Miller and choir - April 1 - 7:30 p.m; Rev. Winston Jones and Choir, April 2nd - 7:30 p.m. Rev. J. W. Paige and the Jordan Choir.

Sunday, April 4 - 3:30 p.m. Rev. Roger Ford and choir will be guests. We invite all our friends and co-workers to come and worship with us. Refreshments will be served after service.

NOW OPEN
PARKVIEW MOBILE HOME PARK
D. S. Nash, Owner
Phone 352-8784 Appomattox, Va.

Hotpoint CUSTOMER CARE . . . EVERYWHERE
Fast Dependable Service

ALL-AMERICA SALE DAYS
(Great Values Especially Now At These Prices!)

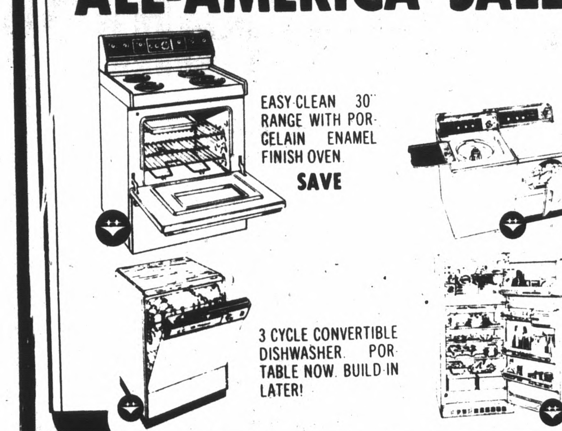

EASY CLEAN 30" RANGE WITH PORCELAIN ENAMEL FINISH OVEN
SAVE
• DELUXE 3 SPEEDS WASHES UP TO 18 LBS. HEAVY MIXED FABRICS
• DELUXE PERMANENT PRESS DRYER WITH POLY KNIT CYCLE
3 CYCLE CONVERTIBLE DISHWASHER PORTABLE NOW. BUILD IN LATER!
TWO DOOR 13.7 CU. FT. REFRIGERATOR FREEZER 30½" WIDE!
SEE OUR COMPLETE LINE & SAVE!

COMPARE
Color TV before you buy!

Quasar $ervice Mi$er
19" Color TV uses less energy (diagonal)

Uses 29% to 41% Less Energy (Wattage)
Than 1976 RCA, Zenith or Sony
Lowest Energy Rated 19" Diagonal Models. Details On Request
SAVE!

Budget Payments Gladly Arranged

CHECK OUR PRICES . . . REMEMBER OUR SERVICE
Come See Bill & Minnie, They're
FANATICS ON SERVICE
OPEN Fri. Nite Until 9:00
Open 8 to 5 Daily and 8 to 3 On Saturday

FRAZIER'S APPLIANCE & SERVICENTER
Rt. 460 East — 10 Minutes From Lynchburg, Phone 993-3350
Just past Concord Intersection on right - Highway 460

IT'S ARMSTRONG CARPET SAVINGS TIME!

Take your pick of these highest quality Armstrong carpets right now and SAVE! They're four of our very finest! Every one carries the Good Housekeeping seal of approval! Something for every room, every decor! But hurry! At these prices we simply *must limit* how long the sale can run!

Why even think of other brands when you can buy Armstrong Carpets at prices as low as these.

JUNO—Armstrong's thickest multicolor sculptured nylon shag. High style, wonderfully soft. 16.99 . SALE 12.99 sq. yd

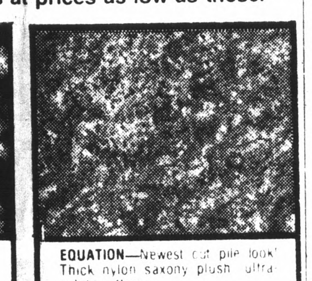

EQUATION—Newest cut pile look! Thick nylon saxony plush, ultra subtle pattern. 15.99 SALE 12.99 sq. yd

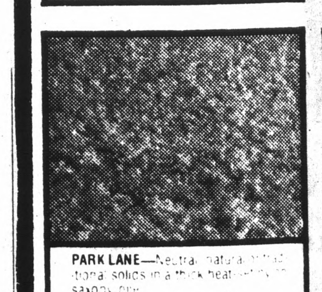

PARK LANE—Neutral, natural, traditional solids in a thick heat-set nylon saxony pile. 12.99 . SALE 9.99 sq. yd

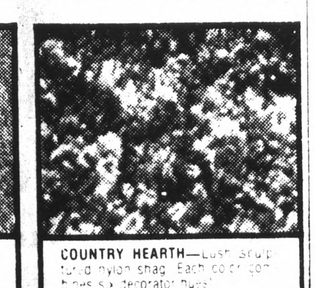

COUNTRY HEARTH—Lush sculptured nylon shag. Each color combines six decorator hues! 12.99 . SALE 9.99 sq. yd

Armstrong
NOW THRU WEDNESDAY, MARCH 31
THE CARPET HOUSE
PHONE 392-6000
East Second Street
Farmville, Va.

The **CARPET HOUSE**
TRIANGLE PLAZA SHOPPING CENTER - APPOMATTOX, VA.
AND
221 E. SECOND ST.
PHONE 392-6000
FARMVILLE, VA.

SUPER SALE

We want you to visit us and take advantage of our reduced prices during this fabulous two week sale at the Carpet House.

Now Thru Wednesday, March 31

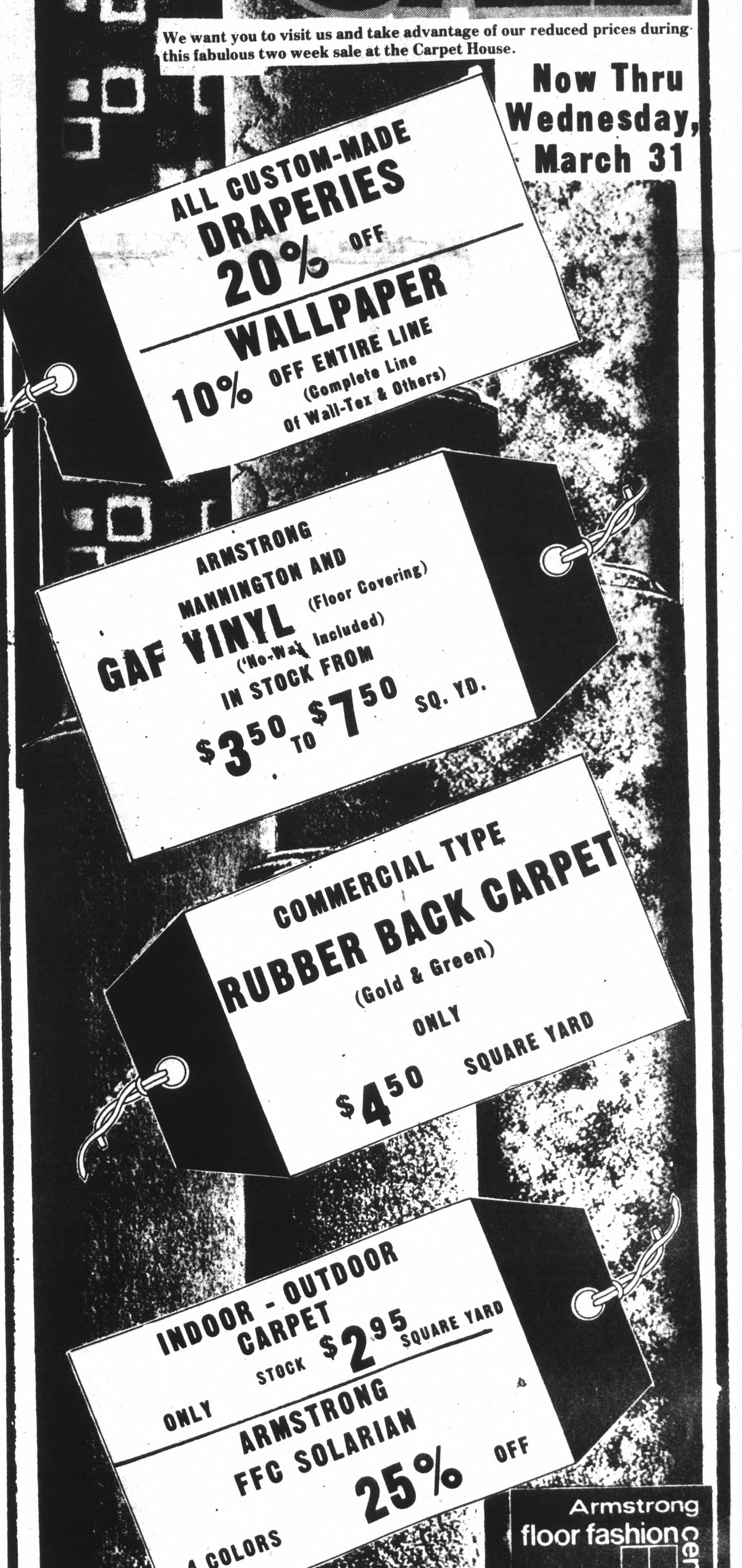

ALL CUSTOM-MADE DRAPERIES 20% OFF
WALLPAPER 10% OFF ENTIRE LINE (Complete Line Of Wall-Tex & Others)

ARMSTRONG MANNINGTON AND GAF VINYL (Floor Covering) ("No-Wax Included) IN STOCK FROM $3.50 TO $7.50 SQ. YD.

COMMERCIAL TYPE RUBBER BACK CARPET (Gold & Green) ONLY $4.50 SQUARE YARD

INDOOR - OUTDOOR CARPET ONLY STOCK $2.95 SQUARE YARD

ARMSTRONG FFC SOLARIAN 4 COLORS 25% OFF

Armstrong floor fashion center

MAR